

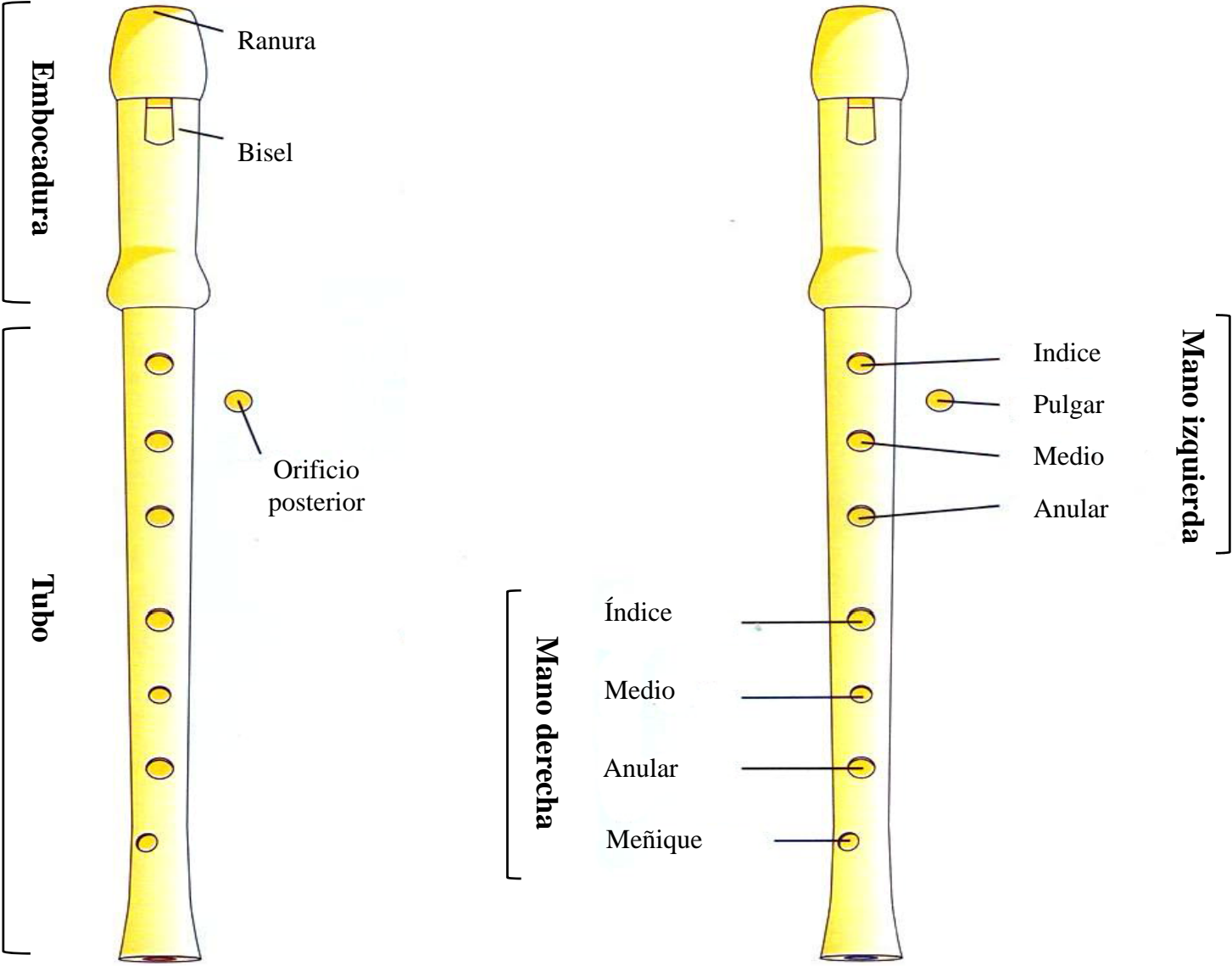

# MÉTODO PARA TOCAR LA FLAUTA DULCE (INICIACIÓN)

# Partes del instrumento

# Posiciones

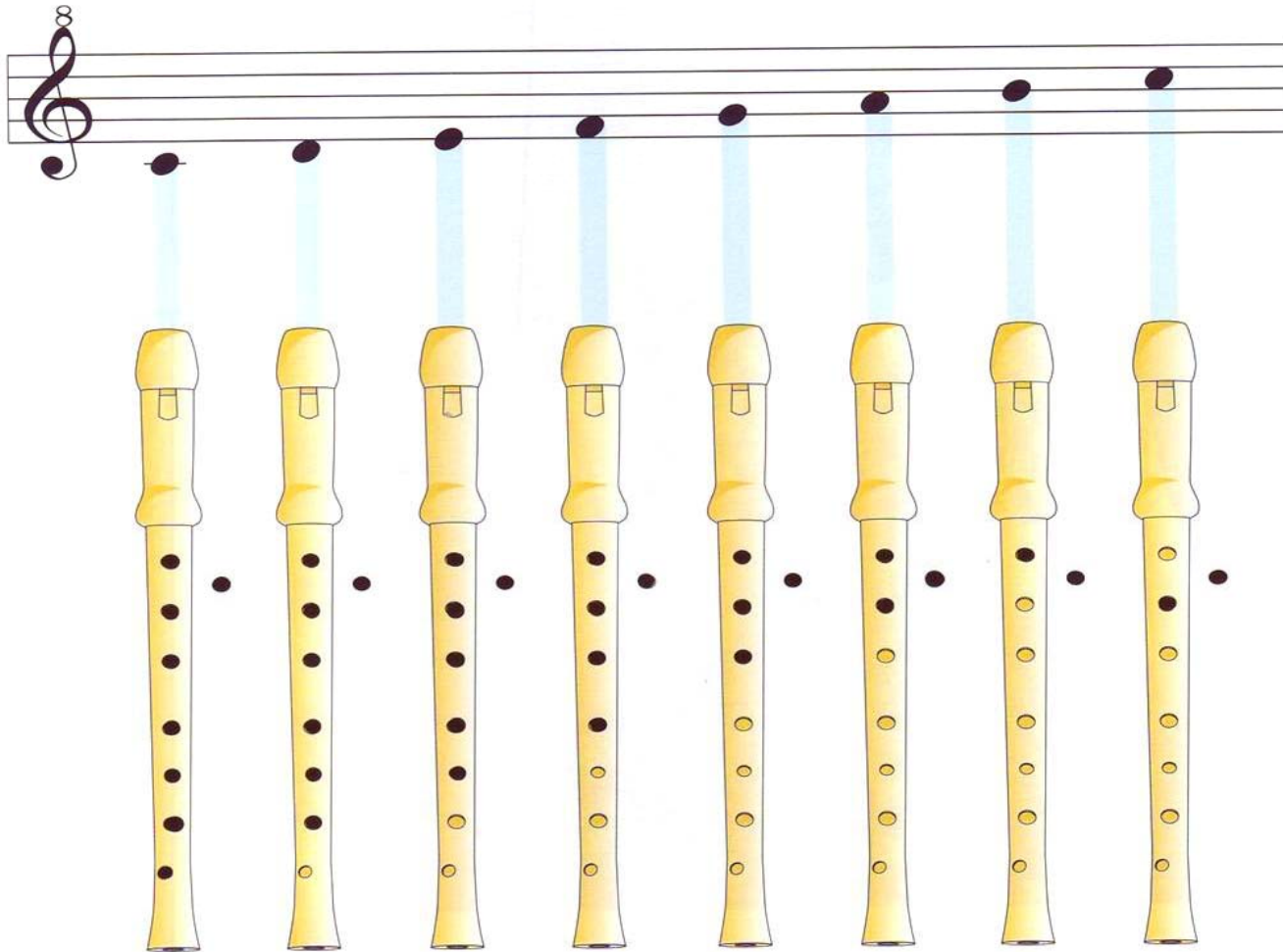

- Orificio abierto
- Orificio cerrado

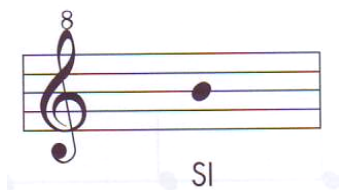
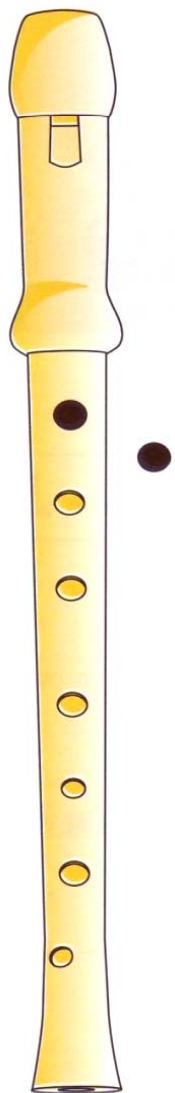

$\frac{2}{2}$  *Andante*

$\frac{2}{2}$  *Andante*

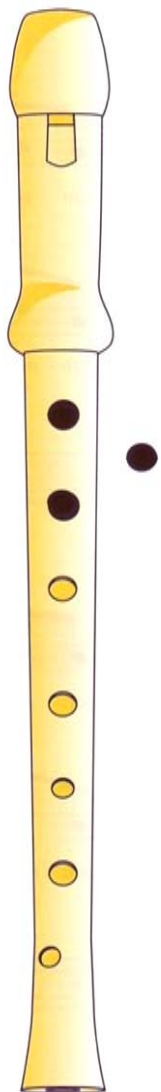

LA

$\frac{2}{2}$  *Allegro*

$\frac{2}{2}$  *Andante*

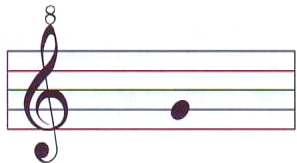
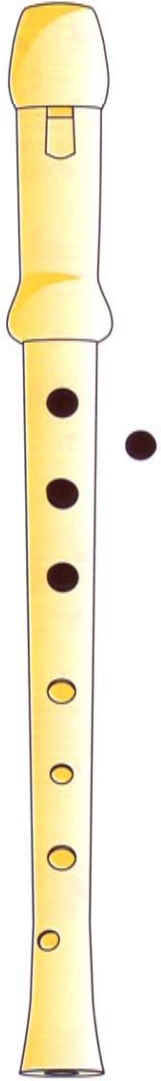

SOL

$\frac{2}{2}$  *Allegro*

$\frac{2}{2}$  *Allegro*

$\frac{3}{4}$  *Adagio*

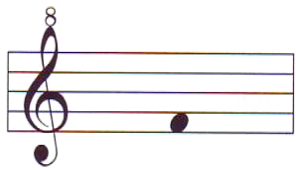
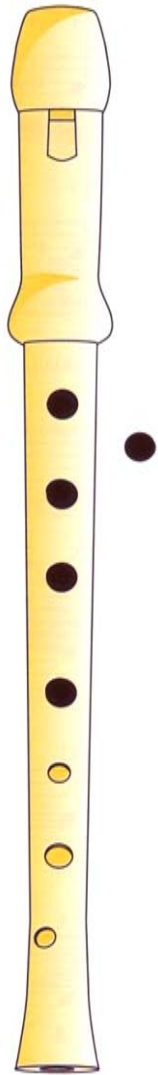

FA

$\frac{2}{4}$  *Andante*

$\frac{2}{4}$  *Adagio*

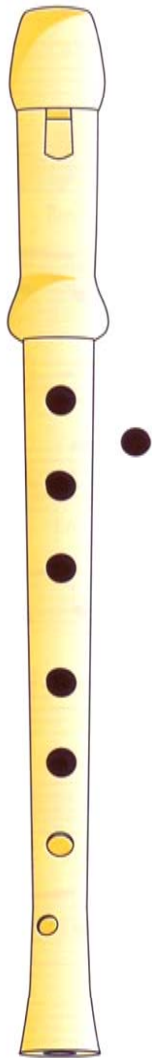

$\frac{2}{4}$  Andante

Staff 1: G4 (quarter), A4 (quarter), B4 (quarter), C5 (quarter), B4 (quarter), A4 (quarter), G4 (quarter), comma.  
Staff 2: G4 (quarter), A4 (quarter), B4 (quarter), C5 (quarter), B4 (quarter), A4 (quarter), G4 (quarter), fermata.  
Staff 3: G4 (quarter), A4 (quarter), B4 (quarter), C5 (quarter), B4 (quarter), A4 (quarter), G4 (quarter), comma.  
Staff 4: G4 (quarter), A4 (quarter), B4 (quarter), C5 (quarter), B4 (quarter), A4 (quarter), G4 (quarter), fermata.

A single musical staff in treble clef showing a single note on the second line, which is the note Mi (E4).

Mi

2 (A)

(B)

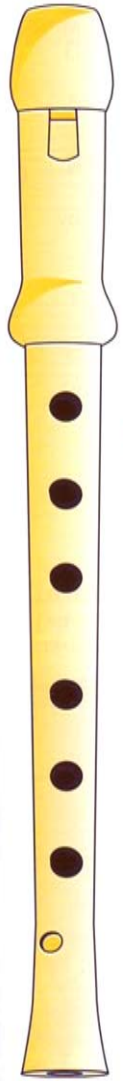

$\frac{2}{2}$  *Andante*

$\frac{2}{2}$  *Andante*

2/2 *Allegro*

EJERCICIO Nº 1

MI RE DO

EJERCICIO Nº 2

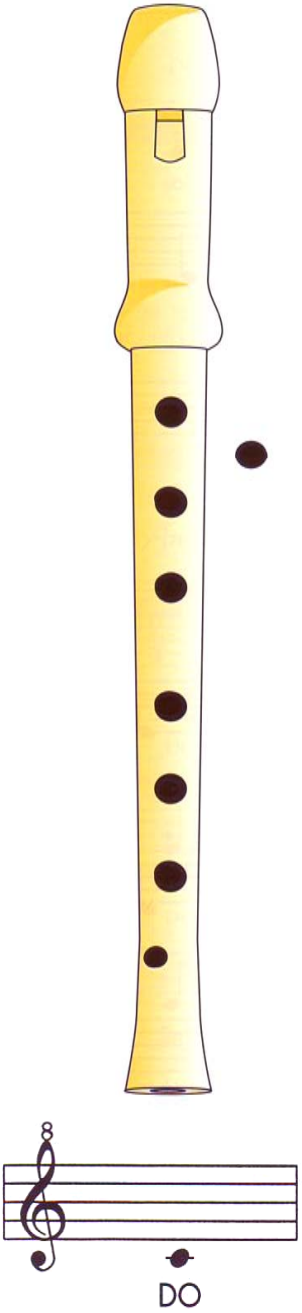

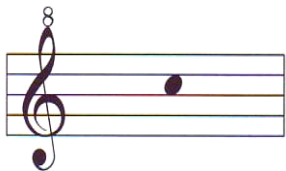
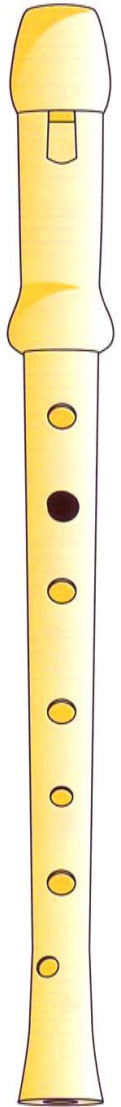

DO

*Andante*

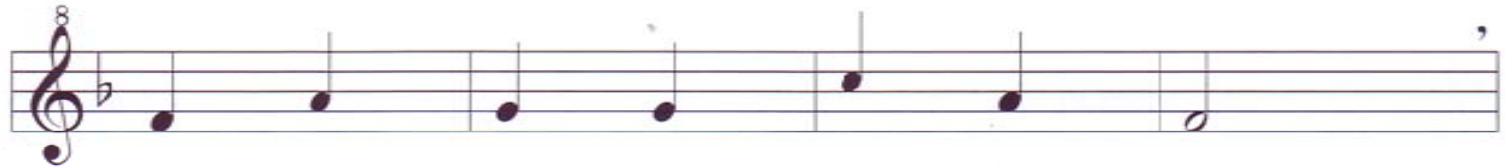

*Andante*

8

La bour-rée en Au-ver-gne, la bour-rée y va bien; el-le

Crótalos

Panderero

8

se danse à qua-tre, bien mieux quand on est six, el-le

8

se danse à qua-tre, bien mieux quand on est six.

*Andante*

8  
3  
4  
My home's in Mon - ta - na, I wear a ban - da - na, my

8  
spurs are sil - ver, my horse is a bay, I

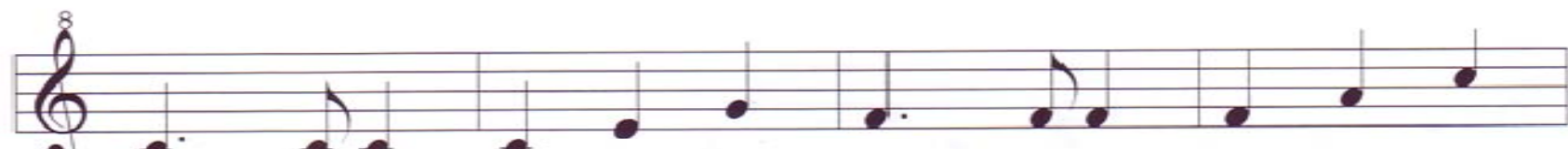

8  
took to card play in the house I was stay - ing, got

8  
shot through the bow - els, and you see where I lay.

*Andante*

8

3  
4

Qué li da - rem, a n'el noi de la ma - re?

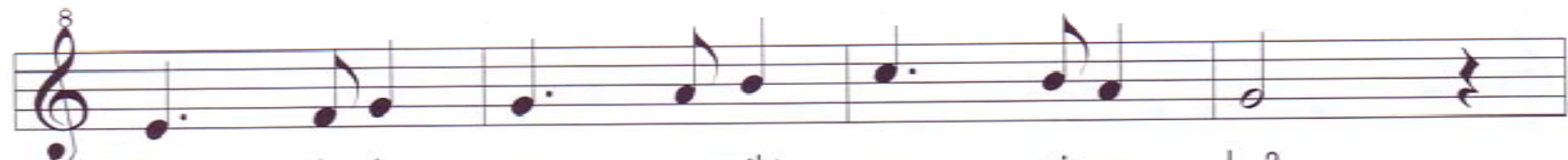

8

Qué li da - rem, que n'hi sa - pi-ga - bo?

8

Pan - ses i fi - gues i nous i o - li - ves,

8

pan - ses i fi - gues i mel i ma - tó.

*Adagio*
